

Mirage

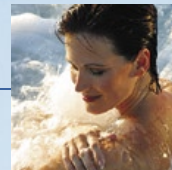

Seating	Up to 8
Dimensions with lip over	132.0 x 92.0 x 40.0 in. (335.3 x 238.8 x 101.6 cm)
Dimensions with top rail	135.0 x 94.0 x 40.0 in. (342.9 x 238.8 x 101.6 cm)
Dry weight	1650 lb (748 kg)
Volume	680 US gal (2574 L)

At the end of the day.
Coast Spas™



Coast Spas Authorized Dealer

DESIGN YOUR OWN HOT TUB

Model _____ **Series** _____ **Color** _____

Shell

Owens Corning® Fiberglass _____ Other

1 ¼" steel angle iron reinforced _____ Other

Dimensions _____ Other

Cabinet

Style _____ Color _____

Handcrafted tongue and groove _____ Other

Handcrafted pressure treated frame _____ Other

Handcrafted ¾" clear #1 grade cedar _____ Other

Handcrafted Coast Guard cabinet _____ Other

Handcrafted composite "slate" _____ Other

Pumps

Manufacturer's hp rating (check one):

3, 4, 5, 7, Big Red 7 _____ Other

Manufacturer's amperage rating:

High speed _____ Low speed _____ Other

Fan cooling system _____ Other

Jets

Two-tone stainless steel _____ Other

Plumbing

Glue with barb and clamp _____ Other

Diameter _____ Other

Notes

North American Components

North American Components

Filtration

Pressurized top and bottom filtration _____ Other

Weir skim filter _____ Other

Insulation

Thermopane _____ Other

High-density partial support foam _____ Other

High-density full foam insulation _____ Other

Four seasons equipment enclosure _____ Other

ISO 9001:2000 certification _____ Other

Coast Guard locking hard cover

ASTM/UL rating _____ Other

4" - 2 ½" tapered _____ Other

5" - 3" tapered _____ Other

Lighting package _____ Other

Sony® Stereo sound system _____ Other

In. pics home theater

AM/FM/CD/DVD Player _____ Other

At the end of the day.

Coast Spas™



© Coast Spas Manufacturing Inc. All rights reserved. Coast Spas World's Best Built Spas® and Built to Last® are registered trademarks of Coast Spas Manufacturing Inc. Where Stress is Water Soluble®, At the End of the Day™ and the Coast Guard Bottom™ are trademarks of Coast Spas Manufacturing Inc. All other brands, product names,

company names, trademarks, trade names and service marks used are the property of their respective owners. Coast Spas may make product modifications and enhancements. Specifications may change without notice. International products may be configured differently to meet local electrical requirements. Dimensions are approximate.